THE SERPENT'S KISS BY SYMPHONY X
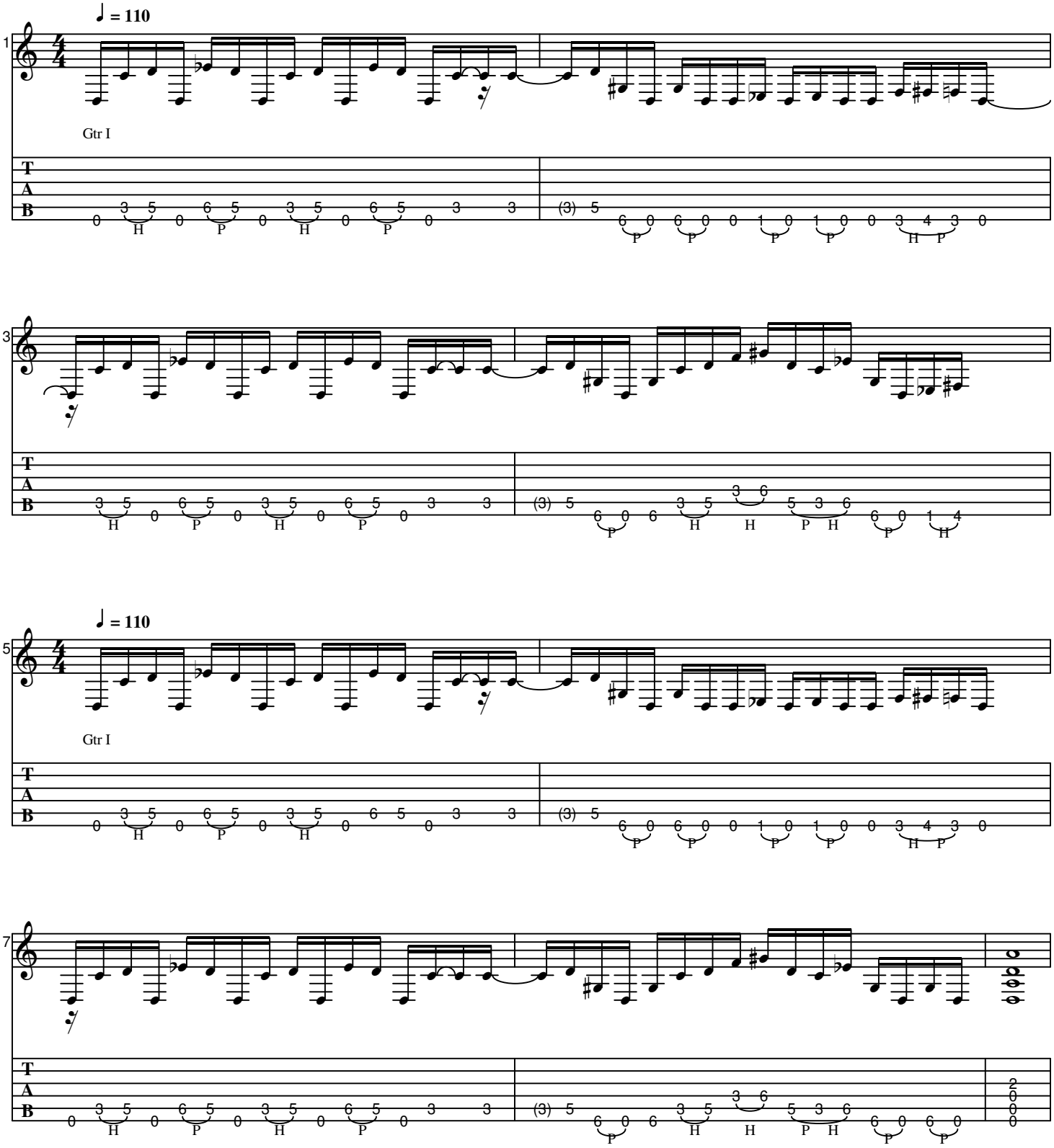
Intro - www.willkriski.com